

Construction - Site Observation Report

OWNER:	San Antonio Water System (SAWS)	PROJECT NO.:	068665025
PROJECT DESCRIPTION:	E-20 Wurzbach Parkway	DATE:	7/10/2020
CONTRACTOR:	SJ Louis	ARRIVAL TIME:	9:30 AM
RESIDENT REPRESENTATIVE:	Nathan Kalinec (SAWS)	DEPARTURE TIME:	10:30 AM
PERSONS VISITING THE SITE:	Gaby Mena (Kimley-Horn)		
CONSTRUCTION ACTIVITIES OBSERVED:			
The contractor installed pipe via open cut up to approx. Sta. 47+00			
The production rate is approximately 100-120 LF of pipe per day excluding the days when MH are installed			
The contractor installed the tee base for MH 46+67.69			
Both of the MH at the NE Entrance bore pit have been grouted			
WET CONDITIONS:	No	RAIN:	No
PHOTOGRAPHS TAKEN:	Yes	ATTACHED:	Yes
DISCUSSIONS WITH CONTRACTOR OR RESIDENT REPRESENTATIVE:			
NA			
FOLLOW UP ACTION REQUIRED:			
REPORT SUBMITTED BY:	Gaby Mena (Kimley-Horn)	DATE:	7/10/2020
ROUTING:	Terri Ruckstuhl	RES. REP.:	Nathan Kalinec



Tee base of MH 46+67.69



Pipe installed at Sta. 47+00

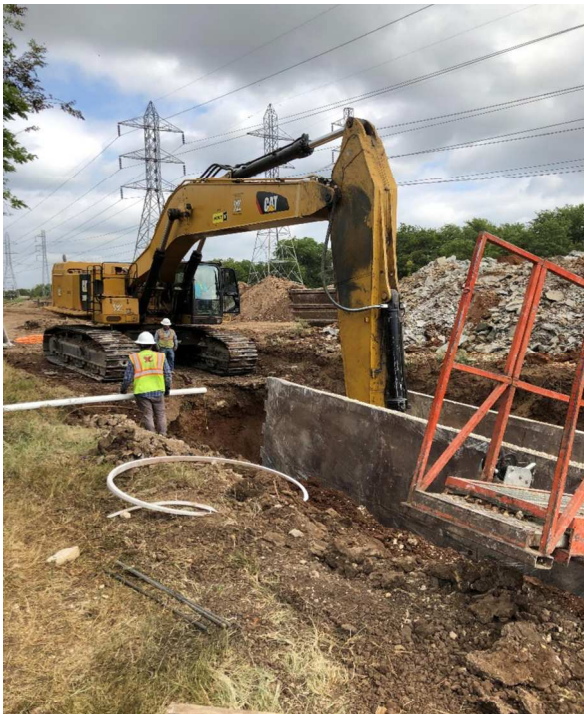

Construction area at Wayward Dr.



MH 1+18.95